# Ransom Dry Goods Company

DAILY BULLETIN.

Attend Our

# WHITE SALE

Next Week.

Beginning on Monday, Feb. 11th, we will inaugurate the greatest White Sale ever seen in Coshocton.

Muslin and Cambric Underwear, Embroideries, All Overs, White Dress Goods, Laces, Lace Curtains, Bed Spreads, Corsets, Battenburg Work, Muslins, etc,

In fact, everything in White will be on display and a

CASH DISCOUNT of 10 Per Cent.

will be allowed on everything pure White during the entire week. We are showing the greatest assortments of the above Goods that we have ever carried.

You are all cordially invited to attend this display.

Very Respectfully

Ransom D. G. Co


## THE KILLBUCK CHIEF

### Wagon Manufacturing Company Desires to Come to Coshocton.

### PROPOSITION SUBMITTED

**Board of Trade Instructs Secretary to Invite the Firm's Representative into Consultation.**

The board of trade held an interesting meeting Wednesday evening to discuss propositions of two different firms to come with a good manufacturing plant each to Coshocton. The propositions were carefully considered and promptly acted upon.

The first was made by the Killbuck company which manufactures the "Killbuck Chief" road wagon and proposed to bring 25 to 35 hands here and manufacture heavy wagons. The firm guarantees 10 years' location of the plant here and after five years proposed to increase the number employed to 75 or more. The firm will be asked to send a representative to the next meeting of the board.

A Hanover clay and brick company's proposition could not be entertained because a $23,000 cash bonus was asked. The company is a good one and the proposition fair but the board feared to attempt to take steps to bring the enterprise here.

The board will meet in secret session tonight to consider some important matters.

### DIVORCE UNCONTESTED.

**Mrs. Maud Teetrick Granted a Decree on Grounds of Wilful Absence.**

The divorce case of Mrs. Maud Teetrick against her husband, Richard Teetrick, was heard in probate court Tuesday evening. The divorce was granted on the ground of wilful absence for more than three years.

The testimony showed that the couple were married in Bucyrus when Mrs. Teetrick, then Miss Adams, was 18 years old, Mr. Teetrick being 32. It was also shown that seven months after their marriage Teetrick was sent to the penitentiary for seven years for burglary. This fact, however, was not made a ground for the divorce action. Mrs. Teetrick was restored to her maiden name of Maud E. Adams. She resides in this city. Mr. Teetrick is a resident of Bucyrus.

The case was uncontested, Joe L. McDowell being attorney for Mrs. Adams.

### GRAND JURY RISES

**After Four Days' Deliberation Finding Thirteen New Bills and Ignoring Eleven.**

The grand jury completed its work Thursday noon and was discharged by Judge Maxwell. Four days were consumed in the examination of the cases coming before it, a number of cases of considerable importance being considered.

Leander McVey, of New Castle, foreman of the grand jury gave the report. Twenty-four cases were considered, necessitating the examination of 108 witnesses. The bills found are: Failure to provide, one; incest, two; larceny, one; horse stealing, one; assault and battery, three; burglary, one; robbery, one; horse stealing and larceny, one; house breaking, one; assault, one. Eleven cases were ignored.

### FIRST OF THE SESSION.

**Mrs. Sarah N. Fox Granted a Decree of Divorce From John H. Fox.**

The first divorce case of this session of common pleas court was heard Wednesday. It was the case of Mrs. Sarah N. Fox against John H. Fox and was brought on the grounds of cruelty and neglect.

The case was not contested. The divorce was granted and custody of the one child given to Mrs. Fox. Alimony was also a consideration but that was settled by agreement of the parties, each taking half of the estate which formerly consisted of 210 acres of land in Tiverton township, but was recently sold to pay debts. After the paying of debts about $600 will be left to divide between Mr. and Mrs. Fox.


A. N. Compson, trunk store.

For Rent.

Small business rooms 18x34 feet on Walnut street. Apply to J. N. Wood. tf

When you want a first-class job bring it to the Age Printery


## PEOPLE WE KNOW.

**Their Comings and Goings and Society News in General.**

—H. C. Herbig spent Wednesday in Columbus.

—William Stewart spent today in Newcomerstown.

—Pan Handle Officer Doney is on duty again after an attack of la grippe.

—Mrs. Hiram A. Taylor, of Big Run, Pa., is visiting her daughter, Mrs. C. D. Brooke.

—Miss Stella Watson left Wednesday evening for Brooklyn where she will make an extended visit.

—Mrs. Helen Stevenson, of Coshocton, was in town recently the guest of friends.—*Newcomerstown Index.*

—Hrs. Stevenson, of Coshocton, was the guest of Miss Rose Laughead a part of last week.—*Newcamerstown Index*

—Mrs. William Stewart, of Blooming Grove, was the guest of Mr. and Mrs. William Stewart, Water street, Wednesday.

—E. E. Standen, proprietor of the Empire hotel, is handing out cigars in the name of Edward Joshua Standen, his new nine-pound son.

—Miss Dixon was called to Coshocton, Tuesday, on account of the accident which befell her brother, Will R. Dixon.—*Mt. Vernon Republican-News.*

—The Coshocton Cooking club was entertained Tuesday evening by Mrs. Joseph K. Johnson, the guests of honor being Mr. and Mrs. E. P. Hack and Mrs. Charles Cassingham, of this city, and Mrs. S. Roe Robinson and Mrs. Samuel Irvine, of Pittsburg.

—A number of our young people had a delightful time at West Lafayette last Thursday evening. They made the trip in a big sled and were: Misses Lulu and Forest Graham, Stella Silverhorn, Anna and Mahala Stoefer, Messrs. Howard Neighbor, Willie Williams, Willie Mulvane, Henry Leland, Charles Rusk, Blake Lanning and Ray Haver.—*Newcomerstown Index.*

### INTERESTING PROGRAM

**For Meeting of the Teachers' Institute in Avondale Next Week.**

The committee on program for the teacher's institute to be held in Avondale Saturday of next week Feb. 16, have arranged an excellent program for the occasion. After the program is finished general discussion on the topics therein treated will follow. The program will also be interspersed with music. The topics and those who present them are as follows:

"Hygiene in the School" .....Miss Iva Roche

"Influence of Invironment".....Edward Deibel

"Co-operation of Teacher and Parent" .....Albert Madison.

Recitation.....Margaret George

"Methods of Punishment, Right and Wrong".....George Klein

"The Teacher in Relation to Character Training".....Miss Clara Powell

"Greatest Need of District Schools" .....Walter Everhart

Recitation.....Edith Dilley

A paper (subject unknown).....Loe Addy

A Paper (subject not known).....D. O. Dean

Query Box.

**A Thousand Thanks.**

T. W. Morris, city editor of the Coshocton DAILY AGE, and one of the brightest young newspaper men in Ohio, has been obliged to give up work for a while on account of ill health. Mr. Morris' many friends sincerely hope that with rest and the proper care vigorous health will soon be restored to him. L. A. Parrish, of Columbus, formerly editor of THE AGE, and a writer of ability, has taken Mr. Morris' place on the paper.—*New Philadelphia Tribune.*

The university extension lecture at Alcyone hall this evening, begins promptly at 7 o'clock. 1


Notice

Fine watch, clock and jewelry repairing. C M. Hay, the jeweler. 6-2t


### COURTHOUSE NEWS.

REAL ESTATE TRANSFERS.

A. D. Prentis by A. C. Hedge to Thomas LeRetilley, woolen mill in Roscoe, $1,400.

## ELSON GOES FREE

### After One Whole Day's Inquiry Into the Case.

### THE GRAND JURY RISES

**Finding No Bill Against Him—Examination of Medical Testimony Said to Have Been Made.**

The grand jury in its report to the court Thursday, returned no bill against John D. Elson, Jr. Elson, it will be remembered, was bound over to the grand jury by Mayor Cassingham, on the charge of unlawfully killing Daniel J. Palmer. He gave a bond of $1,000 for his appearance.

The trouble between Elson and Palmer that, it was claimed, resulted in Palmer's death later, occurred in the bar of the Park hotel Nov. 15, 1900. The complete story of the trouble has been published in THE AGE as was the result of the coroner's inquest and the story of Elson's trial before Mayor Cassingham.

The case occupied the attention of of the grandjury for one whole day and the incidents leading up to the trouble were closely inquired into. It is understood considerable time was taken up in the examination of medical testimony. This case was the last inquired into by the grand jury before rising.

### MOTIONS AND DEMURRERS

**Occupy the Common Pleas Court Today. Case Suit Under Advisement.**

The attention of common pleas court was occupied today in hearing motions and demurrers.

This morning the motion in the case of Bahmer against the commissioners was heard. It is a motion to strike out certain matter in the petition. The motions in the cases of Franklin Miller against William McLaughlin and in the case of John L. Souers against J. J. Brown were also heard today.

The motion to strike out certain parts of the reply in the case of the J. I. Case threshing machine company against M. Leavengood was argued Wednesday but Judge Maxwell withheld the decision until Thursday morning. The motion was overruled.

### A QUIET WEDDING.

**Miss Cora Miller and James Preston to be Married Tuesday Evening.**

The many friends of James Preston and Miss Cora Miller will no doubt be pleasantly surprised to learn that they are to be married Tuesday evening at the bride's pleasant home two miles northwest of town near Canal Lewisville. The ceremony is to be performed by Rev. William Hunt of the Presbyterian church and the attendants of the bride and groom are to be Miss Cora Hay and Clarence Hay.

Mr. Preston is son of Lewis B. Preston formerly of West Carlisle, but now of this city, and Miss Miller is a daughter of the late W. S. Miller. The good wishes of a host of friends will follow the happy couple.

Mr. and Mrs. Preston will spend their honeymoon season in a visit to Pittsburg and other eastern cities.

### AFFOLTER'S REMAINS

**To Be Interred Beside His Mother's—Lost Letter Received.**

Friends of Victor E. Affolter, the Dennison real estate dealer who started for Coshocton some weeks ago but who went on to New Orleans and committed suicide at Albita Springs near that city, have received a letter written by him on the day he suicided, in which he stated his intention.

The letter said that Mr. Affolter had $1000 insurance and enclosed a schedule of debts to be paid from the insurance. The debts were found to be comparatively small. The remains have been shipped to Dennison where the B. P. O. E. will take charge and bury the body beside the young man's mother in Tuscarawas cemetery as requested in the letter.


Buy your tickets at W. & L. E. city ticket office. 405 Main street. Tickets sold to all points. W. W. March, city ticket agent. 6 6t

When you want a physic that is mild and gentle, easy to take and pleasant in effect use Chamberlain's Stomach and Liver Tablets. Price 25 cents. Samples free. Every box guaranteed. For sale by C. E. Anderson, No. 2. Forbes block.


## NEW PASSENGER COACH.

**Wheeling & Lake Erie Company Run the Finest in Ohio Through Coshocton.**

The Wheeling & Lake Erie Railway company have recently finished the finest passenger car in the state of Ohio and it is running morning and evening through Coshocton. It is the delight of every railroad man who sees it and is hailed as a haven of rest by every passenger who occupies a seat in it.

The employes of the line are very careful of the car and on no account will the conductors or brakemen turn a seat in it. Passengers are watched closely that no damage be done to the elegant upholstery or fine finish of the interior.

The car is a beauty, and is contrived to accommodate 72 passengers or 12 more than the ordinary coach will seat.

### DELAYED INHERITANCE.

**Newcomerstown Lady Receives Property She Should Have Had Thirty Years Ago.**

Mrs. Dent, of Newcomerstown, according to the *Index* has had a good luck apple drop in her lap. Mrs. Dent is well known here. The *Index* says:

"Sometime since Mrs. Postmaster Dent of this city received a communication from West Virginia which led her to believe that a quanity of valuable real estate in the vicinity of St. Mary's probably belonged to her by right of inheritance. With the assistance of Colonel Ripley, of Marietta, the land was located in the famous oil belt of West Virginia, and Mrs. Dent's legal rights were readily established. With Mrs. Dent are associated two cousins in the ownership. The property descends from a sister of Mrs. Dent's father, which sister has been dead for upwards of thirty years. Senator Riley found that the right of title was so clearly vested in Mrs. Dent and her cousins that the transfer to their exclusive ownership was made without difficulty. Mrs. Dent is receiving the congratulations of her friends upon at last coming into an estate which should have been hers 30 years ago.

### MAY BE A STRIKE

**Is the Word That Comes From Columbus Miners and Operators Conference.**

If the miners and operators now in joint conference in Columbus do not agree on the "run of mine" proposition and the various other points in contention between them it is likely a general strike will be ordered in Ohio, Illinois, Indiana, Pennsylvania, Iowa, Michigan, Missouri, Kansas and Colorado. This will be done, it is claimed, within 25 hours after the adjournment of the conference which will probably be on Friday.

Local mines under the influence of the United Mine Workers of America will be compelled to close down with the rest. It is claimed the organizations of this state are in good shape, having a la ge "strike fund" on hand It is hoped by the miners and mine owners here that the report is only the annual story sent out by interested parties while a conference is in session.

### TO SELL MINING STOCK.

**Representative of a Company Visits Coshocton to Boom Colorado Mine.**

Mr. Hissey, of Zanesville, was in the city Wednesday for the purpose of disposing of some of the mining stock of the Akron Mining company. The company owns mines in Gunnison county, Colorado. General Charles Dick is president of the company and Mr. Hissey is said to be secretary to him. It is not known whether he disposed of any stock here. The mines are said to be silver mines containing a considerable quantity of lead and some gold.


FOR RENT—House of 6 rooms. Furnace, gas and water. Inquire Age office. 2-7tf


**Present Bills in Time.**

Owing to the new system of allowing bills and accounts against the corporation by ordinance, the same must be filed with me by noon of the day on the evening of which council meets. If presented otherwise they must lie over to the next meeting.

F. F. WAGNER,
Clerk.

2-4, 6t D.


Goodhair soap cures eczema.

Wedding presents. C. M. Hay, the jeweler. 6-2t



# The Crawford Store,

(NEXT DOOR TO P. O.)

## Today's Store News.

THURSDAY, FEB. 7, 1901.

# Dry Goods

...FOR...

## Stormy Weather.

The cold weather is not over yet, so says the groundhog and all other signs. These articles will add to your comfort now and will be all right for next season.

## Rainy Day Skirts

From $2.65 to $9. Our special at $2.65, just what every woman will need for months to come.

## Jackets, Golfs, and Box Coats

Coats at the most economical prices of the year.

## Home-made Comforts.

No factory Comforts here.

## Blankets

$5 heavy all wool for $3.50.

75 large cotton for 48c.

## Outing Flannel Gowns

For women, men and children. The greatest luxury for the money.

## 50c Leather Gloves

For men, 25c.

## 10c Tick Mittens

For 5c.

## Men's Underwear

Good 50c quality for 30c

## Children's Underwear

At little more than half price.

## Woolen Hosiery

For Men, Women and Children at new prices.

## The Crawford Store.

Telephone 183


NEWSPAPER ARCHIVE® NEWSPAPER ARCHIVE®

# COSHOCTON DAILY AGE

PUBLISHED EVERY EVENING
(Except Sunday)
—BY—
THE AGE PUBLISHING CO.

THURSDAY EVENING, Feb. 7, 1901.

Entered at the postoffice at Coshocton, Ohio, as second-class matter.

AGE OFFICE TELEPHONES:
City Editor, - - - 182

TERMS OF SUBSCRIPTION—Delivered by carrier to any part of Coshocton or Roscoe, ten cents a week. By mail to any address, $5.00 a year.

COLLECTION DAYS.—Collections for the DAILY AGE will be made every two weeks. On every other Saturday the carriers are expected to call on every subscriber who has not paid in advance, and we hope that all will remember the boys and be prepared for their bi-weekly calls, so as to save them frequent trips. It will be best for all concerned to make collections regularly and promptly.

REPORT IRREGULARITIES.—All subscribers on carriers' routes who do not receive their paper regularly and promptly, will confer a favor by notifying the business manager.

GIVE US THE NEWS.—Whenever you know an item of news, large or small, please inform the DAILY AGE office by telephone or otherwise, whether you have all the particulars or not.

ADVERTISEMENTS. — To insure change of display ads. the same day copy must be in hand before nine o'clock.

Notices for church festivals, church entertainments, etc., where the object is to raise money, will be charged five cents a line each insertion.

Cards of thanks, resolutions of respect, society meetings, obituary notices, and advertisements of balls and celebrations will be inserted for five cents a line. News notices of marriages, births and deaths will be inserted free.


UNION LABEL

## COSHOCTON'S PROGRESS.

People who have lived in Coshocton for the past seven years and who have noted its progress day by day do not, in fact can not, appreciate the full value of it as can a former resident who returns after an absence of that period. Like the human body, which physiologists say renews itself every seven years and which its possessor knows to be a new body, though he does not appreciate the change, a growing healthy city swells out, enlarges, becomes imbued with life and energy almost without the knowledge of its inhabitants. It is well for them to pause occasionally and review, as do the pupils of the schools.

Looking backward seven years it is found the city had no sewer system, the only attempt at sewer building having been made by private parties who constructed a small sewer from Fourth street along Main to the river and which it is understood has been abandoned. Now a complete sewer system, with its accompanying conveniences public and private, is installed and instead of being a luxury has become a necessity. In the same period the streets have been paved adding much to the value of property, and more to the attractiveness of the city to the farmer as a marketing and trading point.

Incandescent electric lighting has been added and the pleasure and benefit to be derived from that enterprise are incalculable. But a short time previously arc lights for street lighting had been put in and the new water works installed.

Then comes the telephone exchanges adding to the convenience and comfort of the citizen and furthermore placing him in closer touch with the people of the city and country. Following this closely came the daily newspaper placing him in touch with the world.

But one more great improvement was needed that the citizen of Coshocton might utilize all the other advantages to the full and that came on the heels of all the others, namely, free delivery of mails and the wonderful improvement of the mail service. These and attendant conveniences, facilities and blessings mark the transformation of a moss grown and sleepy village into a wide awake modern city.

After all, though startling, it should not seem strange for it is the genius of the Twentieth Century who has come, as he always will, to those who have the grit and fearlessness to rub the Aladdin lamp of enterprise as progressive citizens of Coshocton have done in the last decade of the Nineteenth century.

### England's Advances Spurned.

Berlin, Feb. 7.—The Berliner Neuste Nachrichten, discussing the friendly attitude of the English press and the London populace toward the kaiser, says: "At another time, this perhaps would awaken a sympathetic echo in Germany, but so long as the Godless and unjust Boer war continues, the wall of division remains between the German and the British public opinion, a wall which England alone is able to remove." The Berliner Tageblatt, referring to Russia's acquisition of the Blonde and Eliot islands, says: "England is now experiencing the same bitter truth, 'might before right,' which she is herself practicing upon the Boers."

# IN A MANILLA JAIL

## Repose an American Contractor and a Spanish Merchant.

### CHARGED WITH AIDING FILIPINOS.

**Former a Prominent Shipowner and the Latter a Wealthy Tradesman. Military Spotting Other Suspects in the Philippine Capital—Provincial Governments Being Organized.**

Manilla, Feb. 7.—D. M. Carman, a prominent American contractor, and his business partner, Theodoria Carranza, a wealthy Spanish merchant, were arrested on a charge of furnishing supplies to the Filipinos.

The men are charged with the conducting of the business of buying copra (the dried kernel of the coccanut broken up for export) from the insurgent presidentes at Pagsanjan, in the eastern extremity of Laguna de Bay, and also with paying assessments for the insurgent cause. Other evidence adduced was to the effect that the prisoners have supplies of the striped clothing used for insurgent uniforms. Both the insurgent presidentes who claim to have dealt with Carranza and Carman are now imprisoned in Manilla. One of them, Fabella, fears hanging, because he was captured as an insurgent, after having sworn allegiance to the United States. He made strong statements tending to implicate Carman and Carranza and confirming the statements of Reyes, who became presidente of Pagsanjan after Fabella's arrest. The police have letters and verbal statements from Carman which sought Fabella's release, asserting that he was a patriotic American subject.

According to the papers found both the presidentes are culpable insurgents. Carranza and Carman admit trading with insurgents, but deny contributing to their cause or furnishing them with supplies. Carman is one of the best known Americans in Manilla. He has a monopoly of carrying goods going through the custom house, ashore from the ships, and has made a great deal of money. He possessed the confidence of General Otis. Other Manilla merchants are being investigated.

### Organizing Governments.

Manilla, Feb. 7.—The amended provincial government bill has been passed and the commission will leave here Tuesday to organize governments in the provinces of Pampanga, Pangasinan and Tarlac. After the commissioners return from their tour they will organize Zambales, Bataan, Bulacan, Neuva Ecijas and Cayagan. The latter, a northern province, is added by General MacArthur to the list of those regarded as ready for provincial government.

### A Pleasant Discovery.

La Crosse, Wis., Feb. 7.—The discovery that a woman whom he had always thought to be his aunt was his mother, coupled with the discovery that he is heir to St. Francis hospital and St. Rose Vitrebes convent property here and other property in Dubuque, Ia., and Ashland and Sparta, Wis., valued at $500,000, has been made by Michael Leinfelder, 40, a clerk in the postoffice here. Leinfelder has learned that his real name is Hall and that his mother, who gave up her name to enter St. Rose de Vitrebes convent as Sister Antonia, left him, as a child, in the care of her brother, Joseph Anthony Leinfelder, whose name he took and whom he has regarded as his father. Sister Antonia (or Mrs. Hall) died suddenly, possessed of much wealth.

### The Cincinnati Fight.

Cincinnati, Feb. 7.—Another day of the Jeffries-Ruhlin prizefight cases in court brought no indication as to when the hearing would be concluded. The state is making a most exhaustive effort to show that the two fights scheduled for this city Feb. 15 are a public nuisance under the provisions of the Ohio law, and on that ground a permanent injunction is asked for. The promoters of the fight and their counsel are contesting every movement made by the state, and if Judge Hollister refuses to grant a restraining order, the Saengerfest Athletic association announces that it will proceed to pull off the boxing contest under the permit of Mayor Fleischmann, notwithstanding the radical action taken by Governor Nash.


Prompt relief
in all cases of throat and lung trouble—if you use
DR. JAMES'
CHERRY TAR SYRUP.
Pleasant to take—soothing and healing in its influence.
At drug stores.
25 cents a bottle.

Sold by C. E. Anderson, No. 2 Forbes Block, Coshocton, and C. M. Ferguson Roscoe.


## T. W. V. & O. Time Card.

| WESTWARD, DEP'T. | ARR |
|---|---|
| Mixed train, 2 p. m. | mixed 9:40 a. m |

Connects at new union depot, Toledo, O., with Mich. Central Ry.; T., St. L. & K. C.; L. S. & M. S.; D., S. S. A.; D., G. R. & ; Grand Trunk System; D., G. H. & M., and Wabash Ry.

All trains on T., W. V. & O. division run daily except Sunday.

WM H. KIPP, Ag't at Coshocton

### No Slight Intended.

London, Feb. 7.—A correspondent of The Times, who was lately at Windsor, referring to the talk about the absence of American warships from the naval funeral pageant at Spithead, says: "It is inconceivable that any one should have doubted that President McKinley wished to show every possible mark of respect for the queen's memory," and cites the floral tributes sent by President McKinley and Ambassador Choate. These facts, in the opinion of the correspondent, should silence "any foolish or malicious rumors which have gained currency."

### On McLean's Private Car.

Washington, Feb. 7.—Hon. John R. McLean will take to Columbus in his private car Ohio, Senator Pettigrew, ex-Senator Towne, Senator Carmack, Congressman De Armond, who are among the speakers; Senator Richard R. Kenney of Delaware, Congressman King of Utah, ex-Governor Osborne of Wyoming, and several of the Ohio congressmen, to attend the banquet of the Jefferson-Jackson-Lincoln league at Columbus, Feb. 12.

### Moving Against Memphis.

Savannah, Feb. 7.—The Confederate Veterans' association of Savannah has passed resolutions against the invitation of President McKinley to attend the reunion of the Confederate veterans in Memphis. The association calls upon General Gordon, commander-in-chief, to name some other city than Memphis as the place for the reunion, and says it will not send delegates to Memphis if the invitation to the president is adhered to.

### Wrestled to a Draw.

New York, Feb. 7. — Six thousand persons assembled in Madison Square Garden to watch the struggle for supremacy between Ernest Roeber, the American champion, and Paul Pons, the Frenchman, who claims to be the champion of Europe. Both men did brilliant work but neither secured a fall. The match was declared a draw after an hour and 17 minutes' work.


"I hobbled into Mr. Blackman's drug store one evening," says Wesley Nelson, of Hamilton, Ga., "and he asked me to try Chamberlain's Pain Balm for rheumatism with which I had suffered for a long time. I told him I had no faith in any medicine as they all failed. He said: 'Well if Chamberlain's Pain Balm does not help you, you need not pay for it.' I took a bottle of it home and used it according to the directions and in one week I was cured, and have not since been troubled with rheumatism." Sold by C. E. Anderson, No. 2, Forbes' Block. Feb.

Famous Cooks

always require the best of cooking utensils, and our line of graniteware is a fine one, and no mistake.

If you want to delight Bridget or Eliza, you could not go about it in a better way. The cook will approve of the cooking ware we sell, and you're sure to like it too. Horse Blankets, cheap; Boys' Sleds, cheap; Linoleum, 75c per yard.

Excelsior Hardware Co.

GOING FAST

Men's Overcoats and Ulsters.

$5.00 For choice of the season's best sellers in the $8.50 and $7.50 qualities.

Men's Suits and Overcoats

$7.50 Small lots of the regular $12 and $10 kind; price—slashed to clean them up

THE MODEL.

# Captured

We have captured the bargain hunters of "Greater Coshocton who have been looking for Good Goods for little money. Every one knows when Strauss & Thompson tell you they have bargains in store for you, they always have them. We have been busy this week remodeling our store and getting ready for Spring Goods.

So if you want to save big money on an Overcoat

Or anything in the Clothing line come and see THE BOSTON and Save Money. Come and see.

Look for the White Front.

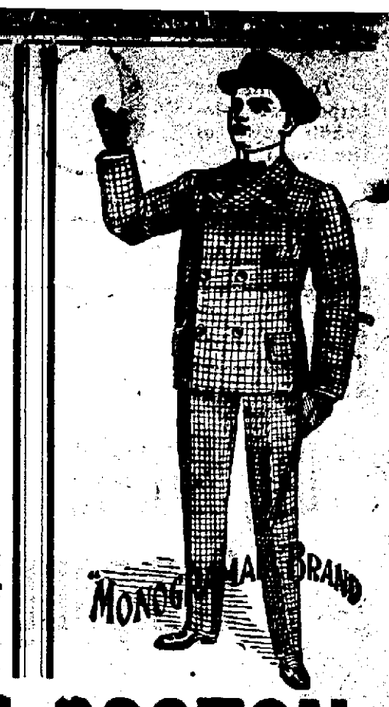


Strauss Thompson & Co. THE BOSTON.


### Excursions to Columbus.

Feb. 11 and 12 for celebration of Abraham Lincoln's birthday by the Jefferson-Jackson-Lincoln league, excursion tickets will be sold to Columbus via Pennsylvania lines, valid returning until Wednesday, Feb. 13.

1-29-tf


—CALL AT—
Coshocton Installment House,
And see the finest line of Rockers ever brought to this city for the money. Cash or Credit. 520 Main St.


## W. & L. E. R. R. Time Card.

IN EFFECT DECEMBER 9, 1900.
(DAILY.)

| GOING NORTH. | | |
|---|---|---|
| Lv. Zanesville | 6:25 a. m. | 4:05 p m |
| Lv Coshocton | 7:28 a m | 5:07 p m |
| Ar Canton | 9:07 " | 7:27 " |
| Ar Kent | 10:52 " | 8:26 " |
| Ar Cleveland | 12:05 p m | 9:40 " |
| Ar Buffalo [L S & M S] | 7:30 " | 2:55 a m |
| Ar Albany [N Y C & H R] | 4:10 a m | 11:15 " |
| Ar New York [N Y C & H R] | 7:51 " | 2:55 p m |
| Ar Boston [B & A] | 10:34 " | 4:55 " |
| Ar Massillon | 9:30 " | 7:20 " |
| Ar Orrville | 10:02 " | |
| Ar Norwalk | 11:50 " | |
| Ar Sandusky [S M & M] | 1:30 p m | |
| Ar Toledo | 1:45 " | |
| Ar Chicago [L S & M S] | 9:00 " | |
| Ar Detroit [M C] | 4:15 " | |
| Ar Wheeling | 12:00 " | 9:55 p m |
| Ar Steubenville | 12:45 " | 10:10 " |
| GOING SOUTH. | | |
| Lv Cleveland | 6:30 a m | 3:50 p m |
| Lv Canton | 8:40 " | 6:05 " |
| Lv Toledo | | 2:15 " |
| Lv Wheeling | 6:10 " | 3:45 " |
| Ar Coshocton | 11:07 " | 8:32 " |
| Ar Zanesville | 12:10 p m | 9:35 " |
| Ar Cambridge [B & O] | 5:57 " | |
| Ar Marietta [O & L K] | 5:50 " | |
| Ar Parkersburg [B & O S W] | 8:58 " | |

CONNECTIONS:—Good connections are made at Toledo for all points in Michigan and for Northwest; at Cleveland for points east and west; at Kent for points east; at Canton with C T & V and P F W & C; at Wheeling for points on B & O and O R railways; at Zanesville for points on B & O, C S & H and O & L K railways.

Through tickets sold to all principal stations and baggage checked through.

For any other information as to time of trains, connections and fares apply to any of the undersigned:

E. B. COOLIDGE,
General Freight and Pass. Agt., Cleveland, Ohio.
J. N. MERWIN,
Ass't. General Freight and Pass. Agt., Cleveland, O.
SAM SHERMAN, Trav. Pass. Agt., Wheeling, W. Va.
W. J. DAVIES, Ticket Agt. Coshocton.


SAMUEL GAMBLE
Headquarters for
Staple AND Fancy Groceries
516 Main Street, Phone 71.

PROFESSIONAL CARDS.

W. A. HIMEBAUGH,
ATTORNEY-AT-LAW.
Office in Nicholas Block.

CHARLES B. HUNT
ATTORNEY-AT LAW,
Notary Public. - Hunt Building

DR. A. H. WALLACE,
Office—In the Dent Residence, 115 North 5th Street.

DR. R. C. EDWARDS,
Office in Residence, 611 Chestnut St 'Phone 334.

M. W. WIMMER,
PENSION ATTORNEY,
Equity Building, Coshocton, Ohio.

C. G. SMITH,
D.E.N.T.I.S.T
Crown and Bridge Work a Specialty. Schaich Block, Over Munn's Millinery Store. Open Evenings, 6 30 to 8.00 o'clock.

Bring your job work to THE AGE office.

Special Prices on All Winter Footwear.

These are made to reduce our large stock. If you can use any of the following you may consider it a special bargain. See window display:

| | | |
|---|---|---|
| Women's | $3.50 Box Calf Shoes | $2.95 |
| Women's | 3.00 " " " | 2.50 |
| Women's | 2.50 " " and Velour Shoes | 2.00 |
| Women's | 2.00 " " " " " | 1.50 |
| Women's | 1.50 Kangaroo Calf Shoes | 1.25 |
| Men's | $6.00 Box Calf and Enamel | $5.00 |
| Men's | 5.00 " " Enamel and Cordovan | 4.00 |
| Men's | 4.00 " " and Cordovan | 3.50 |
| Men's | 3.50 " " and Velour | 3.00 |
| Men's | 3.00 " and Wax Calf | 2.50 |
| Men's | 2.50 " and Wax Calf | 2.00 |

See Special Bargain Counter: Ladies' Shoes 95c; Misses 79c; Child's 59c; Men's & Boys $1

Special Prices on all Rubber Boots.

WALKER & CANTWELL The Shoe Hustlers

? The Question Answered ?

Who carries a complete line of the leading makes of STOVES

C. S. WOLFORD
Main Street,
COSHOCTON, - OHIO.

Who shows all the popular designs and styles of STOVES

? The Prices Unmatchable ?

—Established 1872.—
THE COMMERCIAL BANKING CO
Capital $50,000 Surplus $25,000
J. W. Cassingham, President; H. C. Herbig, Cashier E. L. Lybarger, Vice President, Jos. K. Johnson, Ass't Cashier.

MILLER & CO.,
WHOLESALE AND RETAIL DEALERS IN
Grain, Bailed Hay and Straw, Seeds, Mill Feed, Lime, Cements, Salt, Plasters, etc.
South Third Street, Rear of Hotel Mecca.

FRANK T. MARKLEY,
Livery and Feed Stable,
Hickory Street, rear of Oak Hotel.
Phone 364. 10-16-1y

CABS
General Service throughout the city. Will meet all trains and take passengers to stations. Telephone 48. Charles Swicke, driver
L. W. POCOCK.
12-14-d1m.

A FOUR FLEA POWER MACHINE

IT is estimated that the power that runs a watch is four times the force used in a flea's jump—hence it might be called a four-flea power engine. A Locomotive would require 3 gallons of oil to run 3500 miles, while a watch requires 1-10th of one drop in passing through the same space. This 1-10th of a drop is quite as necessary to the Watch as the 3 gallons are to the Locomotive.

Have you had your Watch oiled or cleaned lately?

Better have it gone over by reliable watch makers.

Burns & Gosser,
JEWELERS.

WE SELL
Oysters, Celery, Creamery Butter, Fresh Eggs,
Crackers, Dressed Chicken, Country Butter, Good Potatoes,
GROCERIES.
W. A. Smith Park Cash Grocery.
Park Block, Telephone 94.


NEWSPAPER ARCHIVE®

Always a full line of

**FRESH CIGARS and TOBACCO at March's Cigar Store,**
4[illegible] MAIN STREET.

—CALL THE—

## Young Street Car

City calls 10c. Passengers and trunks 25c. Regular run from 2nd street to Kenilworth Avenue and Rescoe to Main street every 2 hours. Fare 5c

PETER ECKERT.
Phone 152. Liveryman

[illegible] to be as good [illegible] effectually set at [illegible] testimonial of Mr. C. D. Glass, an employe of Bassett & Dennis Co., Gardiner, Me. He says: "I had kept adding to a cold and cough in the winter of 1897, trying every cough medicine I heard of without permanent help, until one day I was in the drug store of Mr. Houlehan and he advised me to try Chamberlain's Cough Remedy and offered to pay back my money if I was not cured. My lungs and bronchial tubes were very sore at this time, but I was completely cured by this remedy, and have since always turned to it when I get a cold, and soon find relief. I also recommend it to my friends and am glad to say it is the best of all cough medicines." For sale by C. E. Anderson, No. 2, Forbes' Block. Feb.

# Little Drafts

of chill and damp forecast heavy drafts upon the health and vitality. When a little cold or cough is threatening you with throat or lung troubles, before digestive weakness sets in, before the blood grows thin, take

# HAGEE'S CORDIAL of Cod Liver Oil

with Hypophosphites of Lime and Soda

The greatest remedy for all affections of throat and lungs ever discovered by medical science. Contains all the good of cod liver oil without the grease. Sold everywhere. $1.00 a bottle.

KATHARMON CHEMICAL CO., St. Louis, Mo.

**Special** 4 room house, new, $750; 5 room houses. $800 and $1000; 6 room houses, $900 to $1200; modern 7 room house, new, $1700; modern residence, 2700; 7 room house, $800. A good paying business for small investment.

## ELLIOTT & McMANNIS
Real Estate and Insurance.

WHEN you want the best goods and lowest prices and most favorable terms call and examine our piano and organ stock.

## J. A. COMPTON
Coshocton, Ohio.

## FEASLEY & BLOWERS.

Slate and Tin Roofing and all kinds of repair work, Metal ceilings a specialty. Galvonized iron cornice and skylight work.

Phone 164. McClain Building, Chestnut Street

## Stoves! Ranges! Heaters!

The most complete line in the city. Special attention given to Roof and Spouting work.

## E. R. REED
232 Main Street, - - - Coshocton, Ohio.

DR. E. S. McDONALD,
## DENTIST.
Geidel Building, Opposite Opera House, Coshocton, O.

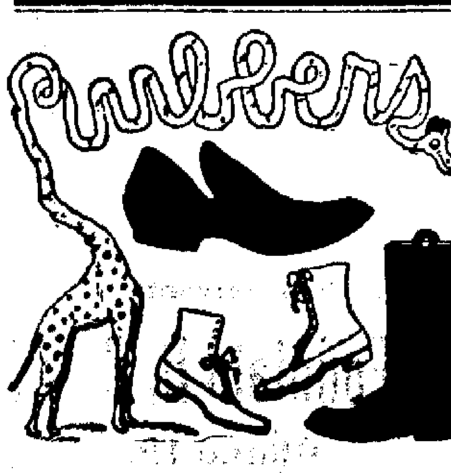


**Rubber** Or leather protection for your feet, either or both, to keep them dry and comfortable. Men's best grade Woonsocket Rubber Boots, $2.75: Rubber Boots for ladies, fine light weight; Rubber Boots for boys, girls and children, just the thing to run and play and keep the feet dry.

We have good stormy waterproof shoes. Men's heavy calf or Box calf shoes at $2, $2.50 and $3. Women's shoes in Kang. cf Box cf $1.50, $2, $2.50 and $3.00. Boy's and girl's school shoes in Wax. cf, Kang. cf and Box cf $1.25, $1.50, $1.75 and $2.00.

**BRENDEL BROS.**

# BE CLEARLY DEFINED

## Must Our Relations With Cuba Before United States

## CONSENTS TO WITHDRAW TROOPS.

**President McKinley Claimed to Have Power to Act Without Submitting the Matter to Congress—Proceedings of House and Senate and Washington Intelligence.**

Washington, Feb. 7.—The adoption of the Cuban constitution before the adjournment of the present congress is earnestly desired by the administration, it is said. While it is extremely desirable to have congress pass on the constitution, it is possible that it might be so satisfactory in its provisions that, regardless of the date of its adoption, the president might not deem it necessary to call congress together in extra session to pass upon it. It is claimed that it is clearly within the legal rights of the president to withdraw the troops from Cuba when he is satisfied that the country is pacified and a competent, stable government established, without submitting the matter to congress. The relations between the governments of Cuba and the United States must be clearly defined, either in the constitution or in some other satisfactory way, before the United States will consent to withdraw entirely from the government of the island.

**In the Senate.**

Washington, Feb. 7.—Two important measures were disposed of by the senate, the military academy appropriation bill and the war revenue reduction measure. The only change made in the former was the strengthening of the provision against hazing at West Point. The war revenue reduction bill was then called before the senate. A determined but unsuccessful effort was made to reduce the tax on bank checks and to provide that telegraph and express companies should bear the burden of the tax on messages and packages sent. The finance committee's amendment levying a tax on transactions in so-called "bucketshops," modifying the tax upon cigars and cigarettes and providing for a rebate on unbroken packages of tobacco, in addition to several others of a minor character, were adopted.

The minority vigorously protested against the holding of night sessions for consideration of the shipping subsidy bill, contending that it is an attempt to break down the opposition.

**Another Hazing Bill.**

Washington, Feb. 7. — The special committee of the house which investigated hazing at West Point has practically completed its labors and has framed its report and the bill which will be proposed as a remedy for the evil. Both bill and report will be presented to the house as soon as they can be printed. The recommendations will be very stringent, and it is said that the action of the senate in providing expulsion from the academy and ineligibility for army appointment is exceedingly mild compared with the legislation proposed by the special committee.

**For Submarine Boats.**

Washington, Feb. 7.—The senate committee on naval affairs has concluded its consideration of the naval bill. The committee amends the bill so as to provide for the purchase of three Holland torpedo boats, and instead of authorizing the secretary of the navy to contract for four new vessels, as provided in the bill as it passed the house, he is required to furnish plans for four vessels, the plans to be completed by the beginning of the first session of the next congress.

**Postoffice Bill.**

Washington, Feb. 7.—Debate on the postoffice appropriation bill closed at noon in the house. About two hours were occupied by Chairman Loud of the postoffice committee, who was a member of the postal commission, in the discussion of the subjects investigated by it. The remainder of the time was occupied in debate upon the three subjects of pneumatic tube service, special mail facilities and railway mail pay.

**Not Confirmed.**

Washington, Feb. 7.—In regard to the report that M. Jules Cambon, the French ambassador to the United States, is to be transferred to the French embassy at Berlin, it was said at the French embassy here that while such a change is possible, there is no official reason to believe that the report is true.

**Treasury Statement.**

Washington, Feb. 7.—Statement of treasury balances in the general fund, exclusive of the $150,000,000 gold reserve in the division of redemption: Available cash balance, $141,218,214; gold, $70,175,097.

**Will Attend.**

Pensacola, Fla., Feb. 7.—A telegram from Senator A. D. Mallory announces that Secretary of the Navy John D. Long and party have accepted Pensacola's invitation to attend the Mardi Gras festivities here, and that they will leave Washington Saturday, Feb. 16, for this city, coming on a private car.

**White Not Guilty.**

Williamsburg, Ky., Feb. 7.—The jury in the case of Rolla White, charged with killing James Shotwell at Corbin, has returned a verdict of not guilty. It was this shooting which led to the blowing up of White Brothers' store and a riot at Corbin in which two persons were killed.

**[illegible] THEIR LIVES**

**[illegible] China and Indemnity.**

Peking, Feb. 7.—The ministers refuse to spare the life of Tung Fu Hsiang on the ground that they did not consider the claim of the plenipotentiaries reasonable. They allowed the lives of Prince Tuan and Duke Lan not because they considered their crimes less, but on account of their relationship to the imperial family and the effect their death might have upon the Chinese. The ministers were surprised that no plea was put forward in favor of Prince Chwang, but neither Prince Ching nor Li Hung Chang made any objection to the full penalty in his case.

**Question of Indemnity.**

Peking, Feb. 7.—It is estimated that China will be able to pay without serious burden £4,000,000 annually for a service loan and £80,000,000 for indemnity. The proposition which meets with most acceptance is that she should take up bonds and then determine the portion of indemnity to be allotted to each power, and that she should redeem the bonds within say 45 years. With reference to the conference, it should be said that the Chinese had previously obtained surreptitiously a copy of the ministers' indictment against the Chinese officials, and, being aware of the divergent views of the powers regarding the severity of the punishments, Prince Ching and Li Hung Chang were well prepared with answers and evasions.

**Topeka Joints Closed.**

Topeka, Feb. 7.—Topeka "joints" are closed, aside from a few side doors, and the keepers have promised the city and county officials that they will get rid of their stocks of liquors. Chief of Police Stahl and Sheriff Cook went from place to place warning the "jointists" that they must close their places and keep them closed, and all gave their word that they would sell no more liquor. When Mrs. Nation heard the news she showed but little sign of emotion and simply said, "Thank God."

**To Prevent Fraud.**

Chicago, Feb. 7. — Chairmen of all the passenger associations in the United States held a conference at the Auditorium hotel for the purpose of organizing from their own membership a protective association for the prevention of frauds of all kinds upon the passenger departments of the roads. The efforts of the new association will be directed especially against manipulation of tickets by scalpers in such a way as to deprive the roads of a large amount of revenue.

**Rich Strikes.**

Victoria, B. C., Feb. 7.—The steamer Tees from the north brought news of a very rich find in the Atlin district, near the discovery on Pine creek owned by Fritz Miller. Gravel going $3.50 to the shovel has been found on bed rock. Prospectors in the Stewart river country are no longer confining themselves to Clear creek diggings. They are now pushing over the divides to Twenty Mile creek and even farther, where rich strikes have been made.

**Crew Mutinied.**

New York, Feb. 7.—Word came from the captain of the ship Astral, property of the Standard Oil company, that the crew had mutinied and that the ship with a cargo of oil was lying practically helpless near Rockaway Shoals, 28 miles from this city. It is said that part of the crew refused to continue the voyage when they found that the greater part of their shipmates were inexperienced sailors, incompetent to handle the big vessel.

**General Merriam's Denial.**

Denver, Feb. 7.—Referring to sensational dispatches which have been sent from Denver containing what purported to be an interview with him expressing disappointment at the action of President McKinley in omitting his name from the list of promotions under the new army law, General Merriam denies absolutely having given any interview or having made any criticism of the president.

**Crazy Snake Wants Action.**

Muskogee, I. T., Feb. 7.—Crazy Snake, alleged to have been the chief cause of the recent Creek Indian troubles, and 17 light horsemen, secured counsel to defend them in the coming trial. They have asked that trial be given at once, and say that they can furnish any amount of bail. It developed here that several wealthy citizens have offered to go bail and furnish money for trial.

**Name to Be Changed.**

Akron, O., Feb. 7.—President Baird of the Akron Clay Manufacturing company returned from Jersey City, where the annual meeting of the company, the sewer pipe trust, was held. He stated that the name of the company will be changed to "The American Sewer Pipe company."

**Governor Will Send Troops.**

Columbus, O., Feb. 7.—Governor Nash will send troops to Cincinnati to prevent the Jeffries-Ruhlin mill. The state emergency board met and authorized an expenditure of $50,000 for that purpose. Orders accordingly have been issued to Adjutant General Gyger.

**A Break.**

Lincoln, Neb., Feb. 7.—Representative Bell, a fusionist, voted for E. H. Hinshaw, a Republican, in the ballot for senator, and politicians profess to see in the break a movement to end the senatorial deadlock.

**Bishop Potter's Brother.**

City of Mexico, Feb. 7. — Eliphalet Nott Potter, brother of Bishop Henry C. Potter of New York, died of heart failure at the Hotel Jardin in this city.

**BILIOUS**

[illegible] Mr. THOS. [illegible] of [illegible], N.Y., [illegible] Favorite Remedy at a time for the use of himself and family. He says it is only necessary to take a few doses whenever bilious or

**Constipated**

and relief will be immediate. Even if the Liver has become very disordered, or if constipation is chronic, Favorite Remedy will

**Help at Once**

and will positively cure. One bottle will show if it is helping you. So it only needs one dollar to see if you can be cured by

**Doctor David Kennedy's Favorite Remedy**

Sold by druggists or sent, express paid, for $1.
*Sample Bottle—enough for trial—sent Free.*
Doctor David Kennedy Corporation, Rondout, N.Y.

**Low Fare to Washington.**

Excursion tickets to Washington will be sold via Pennsylvania lines March 1, 2 and 3 1901, with return limit on all tickets including March 8.

The inauguration of President McKinley on March 4 will be the first event of that kind in the new century, and will attract notables from all over the country. The ceremonies will be impressive, and the parade and the festivities will be of an unusual character, interesting to all.

A trip to Washington may be made via Pennsylvania Lines at the low fares on through trains of modern railroad equipment. For details about fares and through service go to nearest Pennsylvania lines ticket agent. d&w3-3

**Low Fares South.**

Excursion tickets to New Orleans, La., Mobile, Ala., and Pensacola, Fla, for annual Mardi Gras festivities will be sold via Pennsylvania lines February 12 to 17, inclusive, good returning leaving those point not later than March 7. Anybody may take advantage of the low rates, and any Pennsylvania lines passenger or ticket agent will furnish full particulars upon application. d&w2-17

## The Eureka Laundry
AND DRY CLEANING.
**Joseph R. Wilson, Prop.**
Work called for and delivered free.
Phone, 95.

COMPOUND EXTRACT
POKE ROOT AND BURDOCK
CURES RHEUMATISM

C. E. Anderson's drug and book store Forbes block.

## A. E. LOEB,

Electrical Contractor.
Electric Bells,
Residence Wiring,
Incandescent Lights,
Repair Work.

218 Main Street. Phone 107

## Suit, Overcoat or Trousers

Of new goods, latest styles, at popular prices. Also a complete line for ladies skirts and jackets Pressing and cleaning.

**CALLAHAN**
509 Main St. Up Stairs.

**RAY S. BLINN,**
**Architect and Engineer.**
Rooms 4 and 5, Hunt Building, Coshocton,
Plans, Specifications and superintendance of buildings. Reports and estimates on engineering projects.

**Dr. C. W. ST CLAIR,**
**DENTIST,**
GRAY BUILDING.
Office hours: 7:30 to 11:30 a. m., 12:30 to 5 p. m.

**FITS** STOPPED FREE
Permanently Cured by DR. KLINE'S GREAT NERVE RESTORER
No Fits after first day's use. Consultation, personal or by mail; treatise and $2 TRIAL BOTTLE FREE to Fit patients who pay expressage only on delivery. *Permanent Cure*, not only temporary relief, for all *Nervous Disorders*, Epilepsy, Spasms, St. Vitus' Dance, Debility, Exhaustion. DR. R. H. KLINE, Ld. 931 Arch Street, Philadelphia. Founded 1871.

**ALEX. ROBERTS,**
THE BARBER.
Under Siegrist & Williams' Drug store.

**[illegible]**

**Electric Flashes Depicting the World's News and Mishaps.**

Five women wrecked two saloons at Dalton, Ark.

Lorenzo Priori electrocuted at Sing Sing for murder.

Operation successfully performed on Paul Kruger's eyes.

Bishop Jonathan Weaver, United Brethren, died at Dayton, O.

Seven prisoners broke out of the Cabell county (W. Va.) jail. Two accused of murder.

Burglars tortured the postmaster at Roosford, O., and robbed the office of $150 in stamps and $5 in coin.

Charles Allen, a postoffice robber who escaped from jail in New York city in 1895, in the toils at London.

At Chicago three masked robbers brutally beat and robbed Nicholas Michaels and wife, an aged couple. Over $2,000 taken.

Freight trains collided on the Illinois Central near Ripley, Tenn. Engineer Wilson and a tramp killed. Both engines and 15 cars wrecked.

**All Contests Off.**

Chicago, Feb. 7.—By an agreement between the heirs of the late Albert A. Munger, millionaire philanthropist, all contests to the will bequeathing an estate of $4,000,000 have been declared off. As a result bequests amounting to nearly $500,000 to the Art institute and four Chicago charitable institutions will be made according to the provisions of the will. Albert A. Munger died Aug. 26, 1898. Each of his principal heirs will be given $50,000.

**Pittsburgh Division.**
**Pennsylvania Lines.**
Schedule of Passenger Trains-Central Time.

| Westward. | 21 | 7 | 19 | 3 | 5 | 31 | 35 | 33 |
|---|---|---|---|---|---|---|---|---|
| | AM | AM | AM | PM | PM | PM | AM | |
| Pittsburgh..lv. | 1*05 | 4*50 | *8 00 | *12 25 | *8 15 | 2†55 | 5*50 | |
| Wheeling Jc " | | | | | | 4 21 | 7 35 | |
| Steubenville " | 2 29 | 6 04 | 9 28 | 1 53 | 9 39 | 4 50 | 7†45 | |
| Mingo Jc.... " | | | s | 2 01 | | 4 26 | 7 51 | |
| Fernwood... " | | | | †2 15 | | 4 53 | 8†04 | |
| Bloomfield.. " | | | | †2 28 | | 5 07 | 8†14 | |
| Cadiz Jc..... " | | | 10 10 | 2 45 | | 5 25 | 8 30 | |
| Jewett ... " | | | s | 2 52 | | 5 32 | 8 37 | |
| Scio ... " | | | s | 3 03 | | 5 42 | 8 48 | |
| Bowerston.. " | | | s | 3 13 | | 5 56 | 9 01 | |
| Dennison ar. | 3 50 | | 10 52 | 3 40 | 10 53 | 6 15 | 9 20 | AM |
| Dennison lv. | 3 50 | | 10 52 | 3 40 | 10 58 | PM | AM | 5†06 |
| Uhrichsville...... " | | | 10 57 | 3 45 | | | | 5 08 |
| Tuscarawas " | | | | †3 50 | | | | 5†10 |
| Gnadenhutten ... " | | | | 3 54 | | | | 5 16 |
| Pt. Washington.. " | | | | 4 06 | | | | 5 24 |
| N. Comerstown. " | | | 11 23 | 4 20 | 11 25 | | | 5 36 |
| W. Lafayette " | | | | 4 36 | | | | 5 50 |
| Coshocton.. " | | | 11 46 | 4 53 | 11 47 | | | 6 03 |
| Conesville... " | | | | 5 08 | | | | 6 14 |
| Trinway ... " | 5†01 | | 12 10 | 5 25 | | | | 6 27 |
| Frazeysburg " | | | | 5 37 | | | | 6 38 |
| Newark ... " | 5 46 | 8 40 | 12 50 | 6 17 | 12 43 | | | 7 15 |
| Kirkersville " | | | | †6 40 | | | | 7 37 |
| Pataskala... " | | | | 6 48 | | | | 7 44 |
| Columbus ar | 6 45 | 9 30 | 1 45 | 7 30 | 1 40 | | | 8 25 |
| | AM | AM | PM | PM | AM | | | AM |

| Eastward. | 8 | 6 | 14 | 20 | 16 | 32 | 34 |
|---|---|---|---|---|---|---|---|
| | AM | PM | PM | PM | AM | PM | |
| Columbus lv. | *12 25 | *11 00 | *12 55 | *8 20 | *8 50 | †5 [illegible] | |
| Pataskala ... " | | | | | 9 24 | 5 34 | |
| Kirkersville " | | | | | 9 32 | 5 43 | |
| Newark...... " | 1 23 | 1 00 | | 9 11 | 9 55 | 6 1[illegible] | |
| Frazeysburg " | | | | | 10 21 | 6 4[illegible] | |
| Trinway...... " | 1 56 | 1 33 | | v | 10 36 | 6 5[illegible] | |
| Conesville ... " | | | | | 10 49 | 7 07 | |
| Coshocton ... " | 2 18 | 1 53 | | 10 03 | 11 01 | 7 20 | |
| W. Lafayette " | | | | | 11 16 | 7 31 | |
| N. Comerstown.... " | 2 43 | 2 17 | | | 11 31 | 7 47 | |
| Pt. Washington... " | | | | | 11 42 | 7 57 | |
| Gnadenhutten .... " | | | | | 11 52 | 8 07 | |
| Tuscarawas " | | | | | 11 57 | [illegible] | |
| Uhrichsville " | | | | | 12 0[illegible] | [illegible] | |
| Dennison ar | 3 20 | 2 50 | | 11 00 | 12 2[illegible] | 8 25 | PM |
| Dennison lv | 3 20 | 2 50 | | 11 00 | 12 [illegible] | 5 20 | †3 [illegible] |
| Bowerston... " | | s | | | 12 [illegible] | 5 34 | [illegible] |
| Scio ... " | | s | | | 12 52 | 5 47 | [illegible] |
| Jewett ... " | | | | | 1 [illegible] | 5 58 | [illegible] |
| Cadiz Jc...... " | | 3 30 | | | 1 13 | 6 08 | [illegible] |
| Bloomfield . " | | | | | | 6 23 | †4 [illegible] |
| Fernwood ... " | | | | | | 6 36 | †4 [illegible] |
| Mingo Jc ... " | | | | | 1 47 | 6 53 | [illegible] |
| Steubenville " | 4 45 | 4 07 | | 12 18 | 2 00 | 7 07 | [illegible] |
| Wheeling Jc " | | | | | | 7 16 | [illegible] |
| Pittsburgh...ar. | 6 20 | 5 40 | 5 50 | 1 45 | 3 30 | 9 15 | 7 0[illegible] |
| | AM | PM | PM | AM | PM | AM | PM |

v Stops to let off passengers from Columbus or points west. s Stops Sundays only.

Dark Faced Type denotes time from 12.00 noon to 12.00 midnight; Light Faced from 12.00 midnight to 12.00 noon.

Trains leave Cadiz Junction for Cadiz, †6 10, †8 30, †10 10 a. m.; †1 15, †3 30 and †5 25 p. m.; arrive Cadiz, †6 50, †9 10, †10 45 a. m., †1 50, †4 10, †6 00 p. m. Leave Cadiz, †5 25, †7 50, †9 30 a. m.; †12 30, †2 05, †4 40 p. m.; arrive Cadiz Junction, †6 00, †8 25, †10 05 a. m.; †1 05, †2 40, †5 20 p. m.

**Pullman Vestibule Dining** and **Sleeping Cars** are run on **Nos. 6, 7, 14** and **19**; **Pullman Sleeping Cars** on **Nos. 2, 3, 5, 8, 10, 20** and **21**. **Nos. 6, 8, 10, 14** and **20** connect in Union Station, Pittsburgh, with through trains for the East.

**Nos. 5, 19, 21** and **33** run via Columbus to Cincinnati; **Nos. 7** and **21** to Indianapolis and St. Louis; **Nos. 3** and **21** to Chicago. **Nos. 3, 6, 33** and **32** connect at Trinway to and from Zanesville and stations on the C. & M. V. R. R.

Connection at Steubenville and Wheeling Junction for Wheeling.

L. F. LOREE, General Manager, E. A. FORD, General Passenger Agent,
11-25-00.-O PITTSBURGH, PENN'A.

For time cards, rates of fare, through tickets, baggage checks and further information regarding the running of trains, apply to any Agent of the Pennsylvania Lines.

# A Set
Of our
# Carvers

Will spare the host any embaresment on his difficult operation aid digestion of all who partake, of the bounteous repast, and bring good cheer to the family in general.

We take pleasure in showing our goods.

## Coshocton Hardw'e Co
**PHONE 450.**

Winter—the real thing— is here now.

That means an overcoat.

Want a good one, and want to pay little for it?

Then order one of Harris right now.

Until the end of February we shall give reduced prices on everything — suits too, understand.

## Harris the Tailor
433 Main Street.

## PENNSYLVANIA EARNINGS.

**Decreases During December But Net Increase For Entire Year For West End.**

**The earnings** of the Pennsylvania **railway** for December 1900, together **with** expenses of the same show that **on** the lines directly operated by the **company** the gross earnings increase **was $1 199,200**, expenses increase $364,-**700**, and the net earnings increse $834,-**500**. For the years 1900, the increase **of gross** earning was $12,-653,200, that **of expenses** $5,495,100. The net earn**ings** increase was therefore $7,158,100.

On the lines west of Pittsburg for December there was a decrease of **gross** earnings amounting to $128,500 **and an** increase of expenses amount**ing to $234,200**. This makes a net de**crease of earaings** on this end of the **line of $260,700**. For the entire year **1900** however the gross earnings in**creased $3,084,800**, and the expenses **$2,735,400 making** an increase in the **net earnings** of $379.400 for the year.

## COSHOCTON VALUATIONS

**As Compared With Other Counties in This Section of Ohio.**

In the reports filed with the auditor of state showing the total valuation of land and buildings in various counties as finally certified by the county boards of equalization Coshocton is credited with a valuation of $6,-157,246, the land being registered at average valuation for taxation of $17-.47. That Coshocton county people may compare totals and valuations with those of other counties near them, the following valuations are appended:

| | Total | Per Acre |
|---|---|---|
| Athens........ | $ 3,939,994 | $12.63 |
| Fairfield........ | 9,148,710 | 29 31 |
| Delaware....... | 7.369,187 | 25.78 |
| Fayette......... | 7,574,212 | 29.71 |
| Franklin...... .. | 15,738,542 | 48.85 |
| Hocking........ | 2,719,490 | 10.16 |
| Jackson ........ | 2,294.875 | 9.07 |
| Knox.......... | 7.765,755 | 23.54 |
| Licking ... .... | 10,623,366 | 24.94 |
| Madison........ | 8,062,305 | 27.53 |
| Morgan......... | 3,698,270 | 14.18 |
| Muskingum.... | 8,441,219 | 20.35 |
| Perry.......... | 4,903,054 | 19.47 |
| Pickaway....... | 9,493,530 | 30.51 |
| Ross............ | 8,338,220 | 20.41 |
| Vinton......... | 1,674,293 | 6.49 |
| Washington... | 5,942,280 | 14.85 |

## MRS AARON DARLING DEAD.

**Paralysis Carries Off a Well Known Lady of Jackson Township.**

Mrs. Aaron Darling, 61 years of age, a well known citizen of the county, died this morning at the residence of John McCullough in Jackson township. Paralysis was the immediate cause of death.

The burial place has not yet been selected but it will be either Darlings' church or Prairie chapel. Funeral services will be held Saturday, the cortege leaving the residence at 10 o'clock.

**Tom Johnson Out For Mayor.**

Cleveland, Feb. 7. — Hon. Tom L. Johnson, formerly a congressman from the Cleveland district, formally announced his candidacy for the Democratic mayoralty nomination for the city of Cleveland. Mr. Johnson promises the best administration possible under existing affairs. He discourages the extension of any street railway franchises and suggests that they be sold to the highest bidder and that a condition of the grant shall be that not more than 3 cent fares shall be charged. He favors municipal ownership of street railways and other public utilities.

**Naval Assignments.**

Pensacola, Fla., Feb. 7.—First Lieutenant H. C. Reisinger has been ordered from duty on the United States flagship Kearsage to the command of the marine guard on the United States steamship Solace, which is due to arrive at San Francisco March 1 from Manilla. First Assistant Engineer H. U. Butler of the revenue cutter Windom, at Baltimore, has been ordered here to command the revenue cutter Penrose, to fill the vacancy caused by the drowning of First Assistant Engineer Harry L. Taylor.

**Will Stop the Fight.**

Springfield, Ills., Feb. 7.—Governor Yates has been appealed to to prevent another prizefight in Illinois. He received a letter from the city clerk of Waukegan notifying him that a prizefight is scheduled to take place in that city, and asking him to interfere. The governor has not taken any steps to prevent this fight as yet, but says that as the laws of the state strictly prohibit not only prizefighting but boxing and sparring exhibitions, he feels it his duty to see that the law is enforced.

**Big Fire at Havana.**

Havana, Feb. 7. — A lumber yard, sawmill and 14 houses in the western part of Havana, near El Cerro, have been destroyed by fire with a total loss of $700,000. The mill and yard, the property of Pedro Estanillo, show a loss of $300,000, against which there is an insurance to the amount of $93,000. A number of persons were injured, most of them firemen.

**Turf Winners.**

At San Francisco—Invictus, Scotchplaid, Cludo, Astor, Handicapper, Prestome.

At New Orleans—Four Leaf C., Blue Ridge, Donation, Picador, Jim Conway, Laureate.

**AVONDALE.**

AVONDALE, Feb. 7.—Isaac Ferrell and wife spent Saturday with G. C. Ferrell and family.

A sled load of young people attended Literary society at West Lafayette Friday evening.

Mr. and Mrs. Lester Norman, of Newcomerstown are visiting relatives here.

On Saturday Feb. 2, twin sons were born to Mr. and Mrs. Samuel Abeneman near White Eyes. Wednesday one of them died and interment was made Thursday.

Will King, of Chili visited his sister here Sunday.

An evidence of the local option failure in Adams township, was the transfer at this place of a large supply of saloon fixtures for Bakersville Tuesday.

C. W. Deibel has purchased the interest of August Gephart in the firm of Gephart & Deibel.

Rev. Pinkerton, of Ontario, arrived Monday to assist in a series of meeting commenced in the United Presbyterian church this week.

Miss Martha Moore returned from Camden N. J.

Miss Cretia Mizer is spending a week in Coshocton.

Al Turner is spending several weeks near Keene.

**CANAL LEWISVILLE.**

CANAL LEWISVILLE, Feb. 7.—The revival services, conducted by Rev. Jones have closed, with twenty-four coversions.

Miss Bessie Renfrew has returned from a two weeks' visit with Columbus friends.

Miss Verne Mohler was delightfully surprised by a visit of fourteen of her little girl friends Tuesday evening, it being her ninth birthday. The evening was spent in games. Refreshments were served.

Miss Bessie McGill spent Saturday and Sunday with the Misses Nelson.

The grip has a strong hold on our community.

Mrs. Beach, of Killbuck, is a guest of Mrs. Lowe.

E. A. Dorman and wife, of Coshocton, are visiting the former's parents.

**BOWMAN.**

BOWMAN, Feb. 6— Ward Randels who has been attending school in Keene spent Saturday and Sunday with his parents near this place.

Beryl Shaw has been confined to the house for several days with la grippe.

A sled load of young people from this place attended the social at Keene Friday night.

Grant Cross and family, of Roscoe, visited Mr. Cross' parents, Sunday.

Mrs. Julia Bible, of Coshocton, spent Saturday and Sunday with Mr. and Mrs. Elisha Cross.

Miss Ollie Reed spent Friday evening with friends in Keene.

Wm. House and family visited at the residence of Sylvester Randles, Sunday.

John McCurdy, of Tunnel Hill passed through this section early Monday morning.

**BACON.**

BACON, Feb. 6.—George E. Clark, of Coshocton spent a part of last week with relatives here.

Misses Anna and Violet Bradford, of West Lafayette, spent Saturday and Sunday here.

Ben Mobley and wife, of Coshocton, visited with Martin Lutz and daughter Thursday.

Mrs. Melia Fowler, of Plainfield, visited here.

A few young people, of West Lafayette, spent Tuesday evening with Miss Nellie Barcroft.

Miss Lizzie Lutz spent Friday in Coshocton.

Mr. and Mrs. D. E. Maston spent Sunday with Mrs. Maston's parents.

Fireman F. O Aronhalt, of Pittsburg, is spending a week at his home here.

**MOHAWK VILLAGE.**

MOHAWK, Feb. 5—Roy Almack has been visiting his brother D. E. Almack at this place

Maud McNabb is somewhat improved and her brother is able to be about.

Rev. Castle is holding protracted meeting at this place.

The mad dog scare is still a topic of interest in this community.

Miss Mattie Daliere spent a week with Mohawk friends.

Ed Darling, the genial blacksmith, of Nellie, is contined to his home by an attack of la grippe.

Albert Coplin, of this place, has been employed by J. P. Darling for the coming year, and will occupy the house of Jesse Meredith.

**PEARL.**

PEARL, Feb. 5—Mrs. John Olinger is sick with la grippe.

Protracted meeting at Kimball's church closed Sunday.

The young people of Chili and vicinity gave a dance at Ed Boyd's Saturday evening.

Walter Everhart and Alvin Ports visited with the former's parents Sunday.

Miss Florence Harger was the guest of Miss Ella Everhart Sunday.

Miss Laura Lorenz, of Coshocton, is visiting Chili friends.

Mrs. Al Ames has been on the sick list the past week.

**WILLS CREEK.**

WILLS CREEK, Feb. 7—Miss Nora B. Bryan is suffering with rheumatism.

William Cherry buried an infant child Monday in the Franklin cemetery.

Miss Moore, of Coshocton, was the guest of her grandmother, Mrs. Barcroft, last week.

Andy Brannon has been storing ice for home use.

Mrs. Joseph Powelson was the guest of her mother, Mrs. Wolf, at Otsego, last week.

John Maxwell, of Knox county, was a guest of D. A. Barcroft, this week.

James Littick, Jr. is having a time with mumps.

Mrs. Jennie Maxwell was a guest of Mrs. Rodgers Saturday.

**C. E. Anderson, the druggist, will refund you your money if your are not satisfied after using Chamberlain's Stomach and Liver Tablets. They cure disorders of the stomach, biliousness, constipation and headache. Price 25 cents. Samples free.**

# GREAT INDEED

## Will be the Advantage Derived from an old Remedy in New Form.

### Mr. C. E. Anderson, Druggist of Our City Interested.

**The Public Marvel and Doctors Everywhere Pleased.**

Nowadays it takes considerable to astonish the world. So many wonderful things have been discovered in the past century that it has seemed almost impossible that anything more could be found to add to the comfort or benefit of man.

Probably no branch of science has made such wonderful strides as have been made in the practice of medicine. Diseases that a number of years ago were considered fatal are now known to be curable. Even consumption is no longer looked upon with the dread that it formerly inspired.

It is right on this line of wasting diseases that we now have news of a wonderful discovery—one that is bound to revolutionize the science of medicine and startle the world. Everyone is familiar with methods that have been employed by physicians for years, in cases that they were afraid would develop into a decline. In all trouble of the throat, lungs, bronchial tubes and other similar ailments that were known to end disastrously, about the first thing the doctor would do would be to recommend cod liver oil, for cod liver oil has been recognized for a great many years as possessing peculiar medicinal properties particularly adapted for the cure of such troubles.

Everyone knows the objection, however, to the use of this nauseating remedy. So extremely disagreeable is the taste and smell of cod liver oil that many people have actually been unable to take a single dose of it. Many others have made heroic efforts to take the medicine, but have been obliged to abandon it after struggling with the horrible stuff for a few days.

The consequence is that thousands have drifted into incurable diseases who might have been saved, had it been possible to administer this potent medicine. Enough people have been able to assimilate cod liver oil to prone to the medical profession and the world at large, its intrinsic value Such patients as were blessed with unusually strong stomachs derived benefit from cod liver oil. Why, then, could not a form of it be devised to be administered to patients whose digestive organs had been weakened by disease?

This is exactly what scientists and chemists have been aiming at for years, and this is exactly what has been accomplished by two prominent French chemists. This secret has been brought to America and our own Mr. Anderson has succeeded in connecting himself with the prominent firm of Boston chemists who are placing this new preparation on the market. The preparation in question, now that it has been discovered, like all other great inventions, is simple. By a peculiar process the liver of a live cod is treated in such a manner that there is obtained an extract which contains all, and only all, of the curative prodertles that have made cod liver oil famous. The horrible-smelling, nauseating-tasting fat that has always been a part of this remedy has been left entirely behind.

This curative extract is the basis of Vinol which Mr. Anderson is presenting to the public. It is placed in a delicious table wine and in itself being tasteless, the consumer is unable to distinguish the fact that he is taking anything more than a pleasant port wine.

Mr. Anderson has indeed struck it just right in making arrangements to handle this new remedy, which goes under the name of Vinol. Wine of Cod Liver Oil. It is worth any one's while to talk to him about it and to learn directly from him the good that is being done by finding a way to administer what has always been a horrible and much dreaded medicine, in a form that is actually pleasant, to say nothing of being a hundred times more efficient.

**A Mighty Conflagration.**

Baku, Russian Trans-Caucasia, Feb. 7.—A fire broke out in the magazines of the Caspian and Black Sea company, which contained 216,000,000 pounds of petroleum. The conflagration resulted in great loss of life and widespread damage. The flames spread to other depots having a capacity of 432,000,000 pounds of naphtha, which poured out like a stream of lava, inundating and setting fire to the dwellings of the workmen, which were totally destroyed. Many persons perished, 20 charred bodies having been found. Upwards of 50 people are terribly burned, some fatally.

**Homeseekers' Tickets.**

The Wheeling & Lake Erie will sell round trip Homeseekers' tickets to western points on the first and Third Tuesdays of January, February, March and April. Tickets limited for return 21 days from date of sale.

For full information relative to fares etc., call on W. J. Davies, agent


**NERVITA PILLS**

Will Restore Strength, Energy

And The Ambition that Nature Intended All to Have

A Nerve Tonic and Blood Builder.

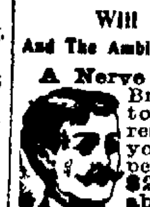

Brings the pink glow to pale cheeks and restores the fire of youth. By mail 50 cts per box, 6 boxes for $2.50, with our bankable guarantee to cure or refund the money paid. Send for circular and copy of our bankable guarantee bond.

60 PILLS 50 CTS.

**Nervita Tablets** EXTRA STRENGTH Immediate Results (YELLOW LABEL)

Positively guaranteed cure for Paresis, Locomotor Ataxia, Nervous Prostration, Hysteria, Fits, Insanity, Paralysis and the Results of Excessive Use of Tobacco, Opium or Liquor. By mail, in plain package, $1.00 a box, 6 for $5.00, with our bankable guarantee bond to cure in 30 days or refund money paid. Address

NERVITA MEDICAL CO.

Clinton & Jackson Sts., CHICAGO, ILL.

C. E Anderson, Druggist and Book Store.

**Gamble & Co.,**

Call Tel. 419.


## RIGHT AT HOME.

**Town Topics and All Kinds of Local Happenings Told in Brief.**

—Gray Hardware Company.

—The Knox county grand jury adjourned yesterday without having returned a true bill this session.

—Three wearies registered at the city prison Wednesday evening for beds. They left early this morning in quest of something to satisfy their hunger.

—The Ashland *Gazette* launched out Monday as an evening daily and is now a daily and weekly. The *Gazette* has our good wishes for continued prosperity.

—Postal car No. 6601 was taken out of Pan Handle Train 10 yesterday at Dennison and placed in the shops for repairs. The mail matter was transferred to another car causing 15 minutes delay.

—The Greater Coshocton Gun club enjoyed the first shoot on their new grounds this afternoon. The new Magautrap with a capacity of 8000 blue rocks was used and proved satisfactory, The shoot was not over at the time of going to press.

—The Ladies' Thimble club met at the residence of Mrs. Will H. Lynde on South Fourth street Wednesday afternoon and held a very pleasant session. Guests of the club were Mrs. Samuel Irvine and Mrs. Roe Robinson, of Pittsburg, and Mrs. Ezra Lynde.

—The state commissioner of railroads in his report for January, shows that there were but 30 fatalities in that month chargeable to railroads—a very small number. Nine of these were employes, 14 were trespassers and seven were travelers on the highways.

—Dr. R. B. Bainter has sold his fine saddle horse "Bob" to C S. Wood, of Wakatomika. The horse will be shipped to Cleveland....J. W. Bell, the well known merchant of Adams Mills is quite sick of lung fever. He has been confined to his bed since Wednesday evening. — *Adamsville Register.*

—The Tuscarawas *Chronicle* has a funny mixup in its weekly edition this week which contains a germ of truth under a veneer of rigid sarcasm sometimes spread on everyday affairs by cold type. In the court reports, the marriage licenses are headed "new cases" and are followed by the list of divorce cases of the term.

—W. W. Hall is having an addition built to his property on East High street, which will bring it out even with the sidewalk, and the room will be occupied by the agent of the Singer Sewing Machine company for Tuscarawas and Coshocton counties, who will remove to this city from Coshocton.—*New Philadelphia Tribune.*

—The Young People's Literary and Social club will hold a literary session tomorrow evening in Grace M. E. church parlors. The following is the program:

"American Flag," by Mr. Masten; Scripture Reading, Mr. Peacock; Violin solo, H. Wright; "Printing," paper by C. L. McCoy: Reading, Mr. McMannis; extemporaneous addresses, E. Lenhart, H. Hershman and R. Norris; vocal solo, Miss M. Rokebrant.

## PEOPLE'S WANT COLUMN.

**Free to Patrons of THE AGE.**

All advertisements which come under the heads of for sale, for rent, situations wanted, lost, found, etc., will be printed free of charge for patrons of THE AGE. To others than patrons there will be a charge of five cents a line—count seven words to the line.

The announcements of business houses or agencies will not appear in this column. We hope our patrons will not hesitate to let their wants be known through this column

**WANTED.**

HOUSE—Seven or eight rooms modern improvements, east of railroad preferred. Inquire of L C. Robinson at Park hotel between eight and nine o'clock. 7

SITUATION—By young lady as stenographer and typewriter. Inquire at Age office.

GIRL—For general housework. 143 Mulberry street 1.

HARNESS—Extra heavy set single harness Apply 429 Main street. 1

**FOR RENT**

ROOM—Unfurnished. Inquire at 531 Locust street. 5

ROOMS — Unfurnished rooms suitable for light housekeeping. Inquire of Dr Hutton. 1.

ROOMS—One or two large rooms in a new house. Modern conveniences, unfurnished or partly furnished. Inquire 22 Mulberry street.

ROOM—Furnished room with all conveniences, and board if desired Inquire 117 South Fourth street. 1

ROOMS—Three, to small family. Inquire Second and Elm. 29

HOUSE—Six rooms on South Sixth street. Inquire Thomas H. Clark, 801 Orange street. 28

HOUSE—New six rooms, East Walnut street. See Milton Trovinger. 1

ROOMS—In Balch building. Three room house on same lot. Inquire Balch building. 22

HOUSE—Eight rooms, bath and furnace, on Ninth street. Apply to D D. Boyd. 1-9-tf

**FOR SALE.**

BUSINESS—Best paying business in town for small investment. Address Ben, care The Age. 29

BOOKCASE—Two large Walnut book cases for sale cheap. Inquire of J. J. Brower.

ENGINE—40 horse power slide valve engine. Tuscarora Advertising company.

**LOST.**

MINE—Lost on Warsaw or Louisville road. Finder return to Mrs. Charles Heiser, South Second street, and be rewarded. 1


# AMERICAN AUCTION SYNDICATE

—THE—

## Big Department Store.

**WHOLESALE AND RETAIL.**

**Greatest Bargains Ever Offered You**

Here is an opportunity to supply your wants at the lowest possible prices:

Brooms, a clean sweep, 15c

**Coffee**

Arbuckles, 13c, 2 for 25c
Lion, 12c Cordova, 12c

**Sugar**

Sugar, granulated, 2 lb. pkgs. 6c lb
" " 100 lb. sacks, $5.95
Rolled Oats, 2lb. pkgs. 6c
Best ground Pepper, 20c lb
A good Young Hyson Tea, 35c lb
Santa Claus Soap, 12 oz cake, 8 for 25c
Key Soap, 12 cakes for 25c
The best Ironing Starch, 8c pkg
Black Jack Stove Polish, 7c box
Mason's Shoe Polish, 3c
Shoe Polish, 8c box
1 Sample box free
Vanilla Extract, 4c bottle
Machine Oil, 5c bottle
Good Sole leather, 30c lb
A good pair half soles, 10c
Shoe Tacks, full count, 3c box
Cobbler's Outfit, complete, 44c
12 yds Ribbon, 10c
12 yds Lace, 10c
Ladies' fine lace Ties, worth 25c, 18c
Big cut in Hat Trimmings, Feathers, 1c each
See our Men's 25c Suspenders at 15c
Men's Clay Worsted Pants, worth $1.25, 89c
Boy's Clay Worsted Pants, worth $1.00. 75c
Boy's Knee Pants, worth 25c, 13c
Men's all-wool Pants, worth $2.25, $1.50
Boy's heavy Duck Coats, worth $1, 75c
Men's heavy Duck Coats, worth $1 25, 89c
Children's Shoes, 3 to 6, worth 35c, only 23c
Children's Kangaroo Calf Shoes, 8 to 12, worth $1, only 69c
Misses' Kangaroo Calf Shoes, 12 to 2, worth $1.25, only 84c
Ladies' Kangaroo Calf Shoes, 3 to 8, worth $1.50, only $1.20
100 prs. Ladies' Fine Shoes, worth $1.50. only $1
100 prs. Ladies' Fine Shoes, worth $2, only $1.45
50 prs. ladies' extra fine Shoes, worth $3, only $1.98
Men's heavy work Shoes, only 95c
Men's fine Calf Skin Shoes, worth $2, only $1.45
100 prs. Men's extra fine Shoes, tan, leather lined, Vici Kid lined, genuine Kangaroo, worth $3 50, go at $1.98
See our little gents' shoes at 95c

**Granite Ware.**

Large granite wash pans worth 20c only 9c
Three quart granite coffee pots worth 30c only 19c
Granite cups worth 5c, 3c or 2 for 5c
14 quart dishpans worth 50c only 39c

**The Best Nickle Plated Ware.**

Rome teakettle worth $1 only 89c
Coffee pots, $1, 85c

**Tinware.**

Large tin washpans worth 10c only 6 cents.
No. 7 tin wash boiler worth 50c only 39 cents.
No. 8 tin wash boiler worth 60c only 48 cents
No. 9 tin wash boiler worth 65c only 55c
Galvanized boiler 64c
Step ladders 10c ft
See our wash machines, $2 48
See the best machine made, $5.95
Dash churns 5 gal, 55c
Dash churns 7 gal, 64c
Pins worth 5c, 1c
Clothespins 1c dozen
Beats all lead pencils 10c doz
Safety pins 3c doz
Axle Grease 2 boxes for 5c

**The Wear Well Overalls.**

Extra well made, extra heavy, 45c
Overalls for boys from 4 to 16, 25c
Men's 50 c work shirts all styles, 39c
See our 50c caps only 35c
See our 25c caps only 15c
We carry the finest line of caps in Coshocton. Watch our windows for bargains in caps.
See our men's hats at 45c
See our boys' hats at 39c
Here is a bargain in underwear.
Men's heavy underwear 18c each or 35c suit
Men's heavy fleeced underwear worth 50c only 35c
Boys' heavy fleeced underwear worth 35c only 18c
Ladies heavy fleeced underwear worth 35c only 20c
Children's all sizes, worth 25c, only 15c
Infant's, all sizes, worth 15c, only 7c
Men's all leather Gloves, worth 40c, only 24c
See our men's and boy's Tick Mittens, 4c a pair up
Men's Mule Skin Gloves, worth 25c, only 15c

**Each and every item purchased at our store is guaranteed to be as represented. Should it not prove to give satisfaction you would confer quite a favor by returning same and having it replaced or get your money back.**

**We carry 1000 items not mentioned here which we would be pleased to quote you prices on when you call.**

**OUR MOTTO: Underbuy, Undersell, One-price, Spot Cash.**

**Goods delivered to all parts of the city. Phone 413.**

**J. P. ZERBE, Prop.**

**Opp. Court House, Coshocton, O.**

# Fountain Items.

Our

# Clearance Sale—

On

# Carpets

**Has been the greatest ever made in Coshocton. For 3 days 4 men have been kept busy early and late on the Carpet floor. Necessarily some folks have been disappointed. In a number of instances parties have gone home to consult and before returning the patterns they preferred have been taken by others. Many have about decided on a pattern but thought they would look farther and the moment they left it another took it and so it has gone. Frequently 3 or 4 people waiting for the same pattern. The people understand there are no "Fake Sales" at the Fountain but when we announce "Special values" that's what you get.**

**Our hope was to close the entire stock of 3-4 goods this week. We now find we will have to throw another line of goods into the hopper to finish out the week, so here goes :--**

## Woolen Blankets

**Our entire stock including the celebrated Dresden Blankets, about 200 pairs in all, will be closed at 1-4th off. Remember first that we have sold Blankets this year as cheaply as we ever sold them. All wool 10-4 blankets at $3.50 up to $5 per pair for best Dresden and Zanesville makes. You now get the**

| | | | | |
|---|---|---|---|---|
| $3.50 | grade | for | $2.40 | pair |
| 4 | " | " | 3 | " |
| 4.50 | " | " | 3.37 | " |
| 5 | " | " | 3.75 | " |

**all colors. It will be wise to buy these for next year use even though you do not need them now. It's probably an opportunity you will never meet again Remember only about 200 pairs in the lot.**

## Ladies' Jackets

**A few choice things yet in ladies' Jackets at 33c on the dollar. No other store even pretends to meet these prices. It's a great sacrifice to make, but the Jackets MUST GO**

**Your servants,**

**The Fountain D. G. Co**

**Phone 19.**


NEWSPAPERARCHIVE®